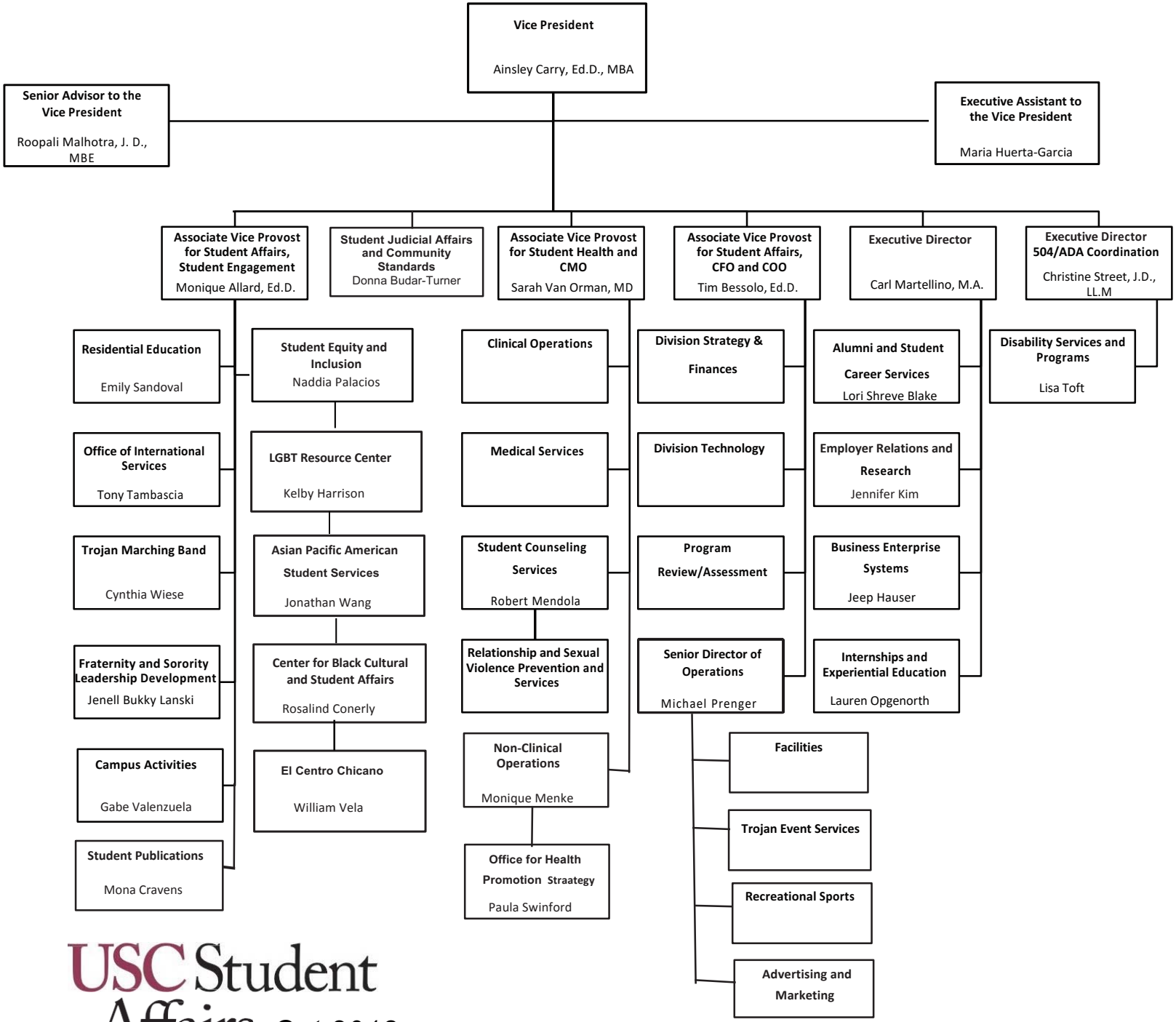

USC Student Affairs *Oct 2018*